

FAIRWOOD GREENS

A PORTION OF THE SW 1/4 SEC 32, TWN. 28N, RGE. 5E, W.M.
CITY OF MILL CREEK
SNOHOMISH COUNTY, WASHINGTON

LEGAL DESCRIPTION
TRACT 266, MILL CREEK 8, ACCORDING TO THE PLAT RECORDED IN VOLUME 40 OF PLATS, PAGES 72 THROUGH 77 INCLUSIVE.
RECORDS OF SNOHOMISH COUNTY, WASHINGTON.

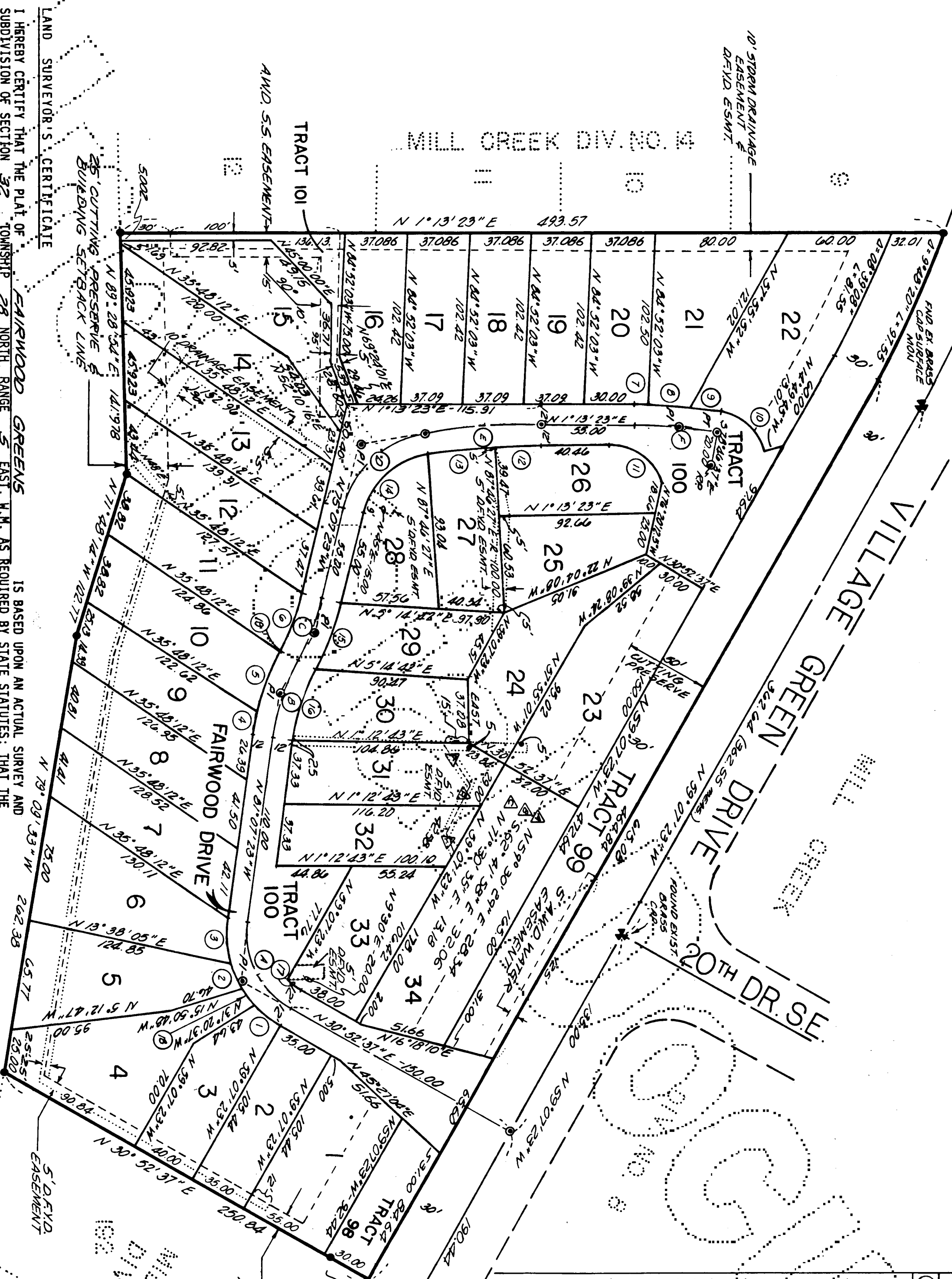

CURVE DATA			
NO.	DEG'TA	RAD'US	LENGTH
1	18° 19' 02"	62.555	20.00'
2	18° 44' 20"	62.555	15.00'
3	24° 57' 00"	62.555	27.94'
4	5° 24' 00"	155.239	14.77'
5	14° 08' 07"	151.702	38.30'
6	14° 00' 00"	298.479	37.07'
7	1° 21' 34"	298.479	7.08'
8	4° 47' 36"	298.479	23.00'
9	4° 50' 30"	298.479	22.01'
10	45° 36' 32"	32.00	35.72'
11	71° 30' 08"	32.00	40.12'
12	3° 20' 36"	408.548	28.20'
13	4° 33' 30"	408.548	40.05'
14	14° 00' 00"	408.548	55.76'
15	14° 00' 00"	175.702	42.83'
16	20° 00' 00"	151.259	45.51'
17	15° 01' 38"	38.555	10.12'
18	10° 39' 28"	62.555	12.00'
19	0° 24' 48"	155.239	1.12'
20	08° 00' 00"	30.535	62.00'
21	20° 00' 00"	143.239	50.00'
22	14° 00' 00"	163.702	40.00'
23	4° 20' 46"	39.981	70.00'
24	5° 20' 46"	489.945	70.00'
25	10° 00' 00"	286.479	50.00'

LOT AREA	
LOT#	SQ. FT.
1	5414
2	3630
3	3910
4	6336
5	5529
6	6008
7	4835
8	4720
9	4649
10	4700
11	4081
12	5418
13	5551
14	5626
15	3614
16	3789
17	3789
18	3789
19	3789
20	3730
21	7045
22	7045
23	4889
24	3723
25	3716
26	3716
27	3716
28	3729
29	3827
30	4008
31	4435
32	4002
33	4447
34	9331

SCALE: 1" = 50'

- IRON PIPE FOUND
- CONC. MON IN CASE SET
- D.F.Y.D. = DOWNSPOUT, FOUNDATION & YARD DRAINS (5' EASEMENT)

LAND SURVEYOR'S CERTIFICATE
I HEREBY CERTIFY THAT THE PLAT OF SUBDIVISION OF SECTION 32, TOWNSHIP 28 NORTH, RANGE 5 EAST, W.M. AS REQUIRED BY STATE STATUTES; THAT THE DISTANCES, COURSES AND ANGLES ARE SHOWN THEREON CORRECTLY; THAT THE MONUMENTS SHALL BE SET AND LOT AND BLOCK CORNERS SHALL BE STAKED CORRECTLY ON THE GROUND; AND THAT I FULLY COMPLIED WITH ALL OF THE PROVISIONS OF THE STATE AND LOCAL STATUTES AND REGULATIONS GOVERNING PLATTING.

FAIRWOOD GREENS
15 BASED UPON AN ACTUAL SURVEY AND IS REQUIRED BY STATE STATUTES; THAT THE DISTANCES, COURSES AND ANGLES ARE SHOWN THEREON CORRECTLY; THAT THE MONUMENTS SHALL BE SET AND LOT AND BLOCK CORNERS SHALL BE STAKED CORRECTLY ON THE GROUND; AND THAT I FULLY COMPLIED WITH ALL OF THE PROVISIONS OF THE STATE AND LOCAL STATUTES AND REGULATIONS GOVERNING PLATTING.

John W. Fairwood
PROFESSIONAL LAND SURVEYOR
LICENSED LAND SURVEYOR
10749
CERTIFICATE NO.

MILL CREEK GOLF COURSE
RTH FAIRWAY
8618.055004 SHEET 2 OF 2